

PLAN SHOWING THE PROPOSED CONSTRUCTION OF A HOUSE  
 IN S.NO. 749/11 OF MADAMBAKKAM VILLAGE AT P.NO. 35. MOHAN  
 AVENUE. MADAMBAKKAM TOWU PAUCHAYAT LIMITS.

SCALE 1:100 & 200.

Planning Permit No. A/1252/92  
**APPROVED**  
 SUBJECT TO THE CONDITIONS IN  
 THIS OFFICE ORDER.  
 No. A2/2254/91 D.C. 08.92  
 FOR MEMBER SECRETARY  
 MADRAS METROPOLITAN  
 DEVELOPMENT AUTHORITY  
 MADRAS - 600 008.

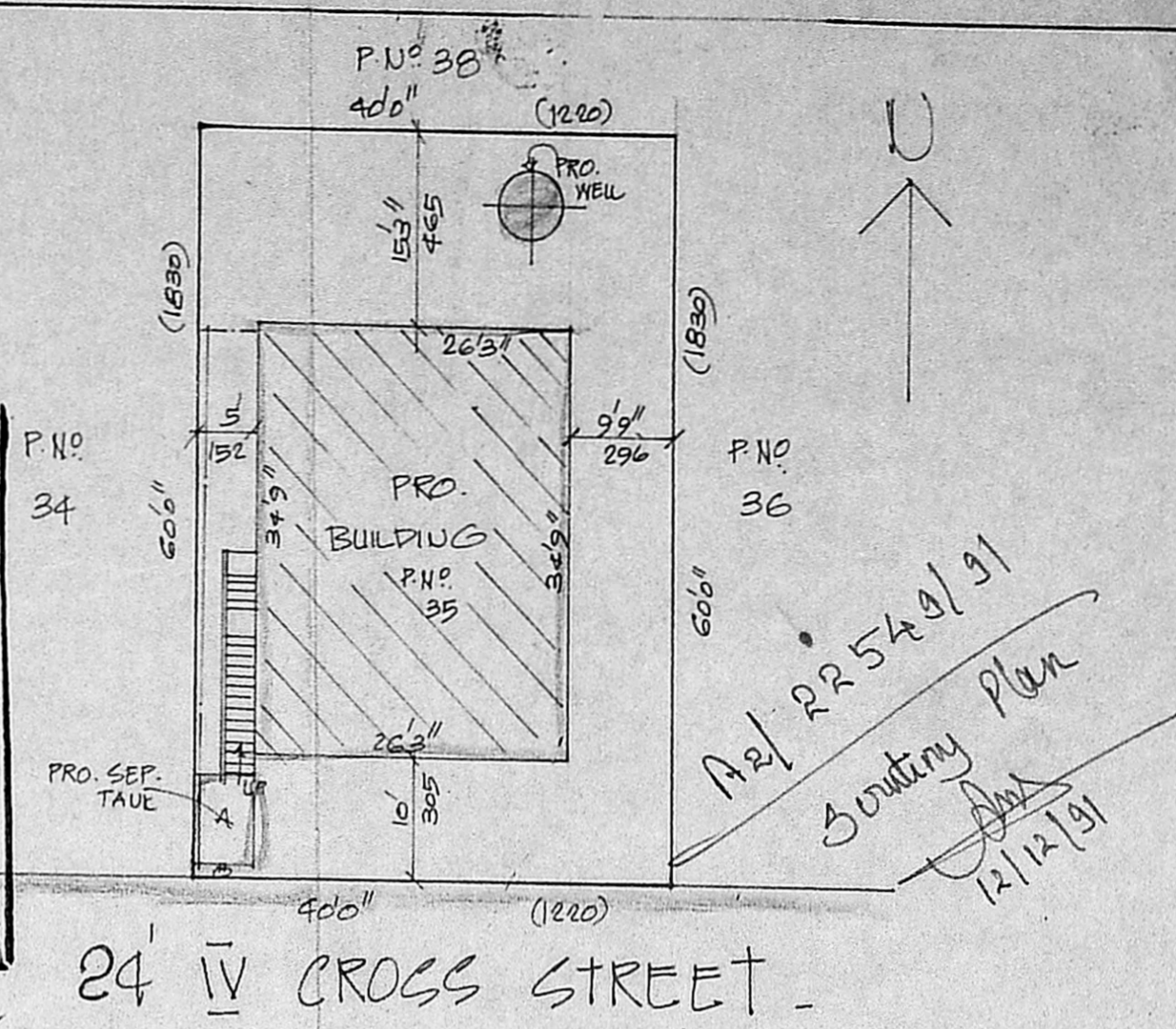

24' IV CROSS STREET.

**SITE PLAN**

SCALE 1:200.

**STAIR CASE**

WIDTH 75 CMS.  
 RAISE 17 CMS.  
 TREAD 23 CMS.

PLOT AREA - 2400 SQ. FT. 223 SQ. MT.  
 PRO. PLINTH - 912 SQ. FT. 85 SQ. MT.  
 OPEN SPACE - 1488 SQ. FT. 138 SQ. MT.  
 FSI - 0.38  
 COVERAGE - 38%

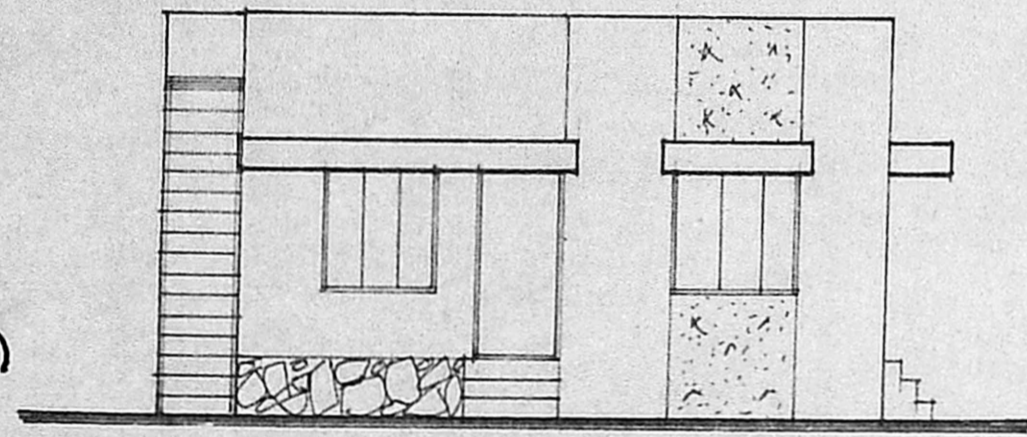

**FRONT ELEVATION.**

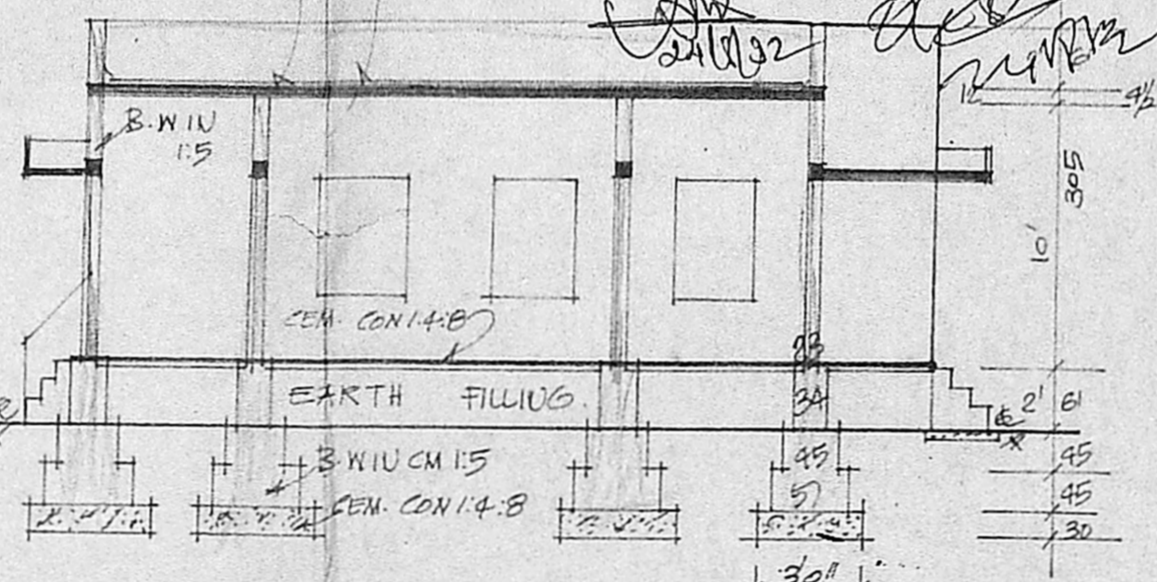

**SECTION ON-AA**

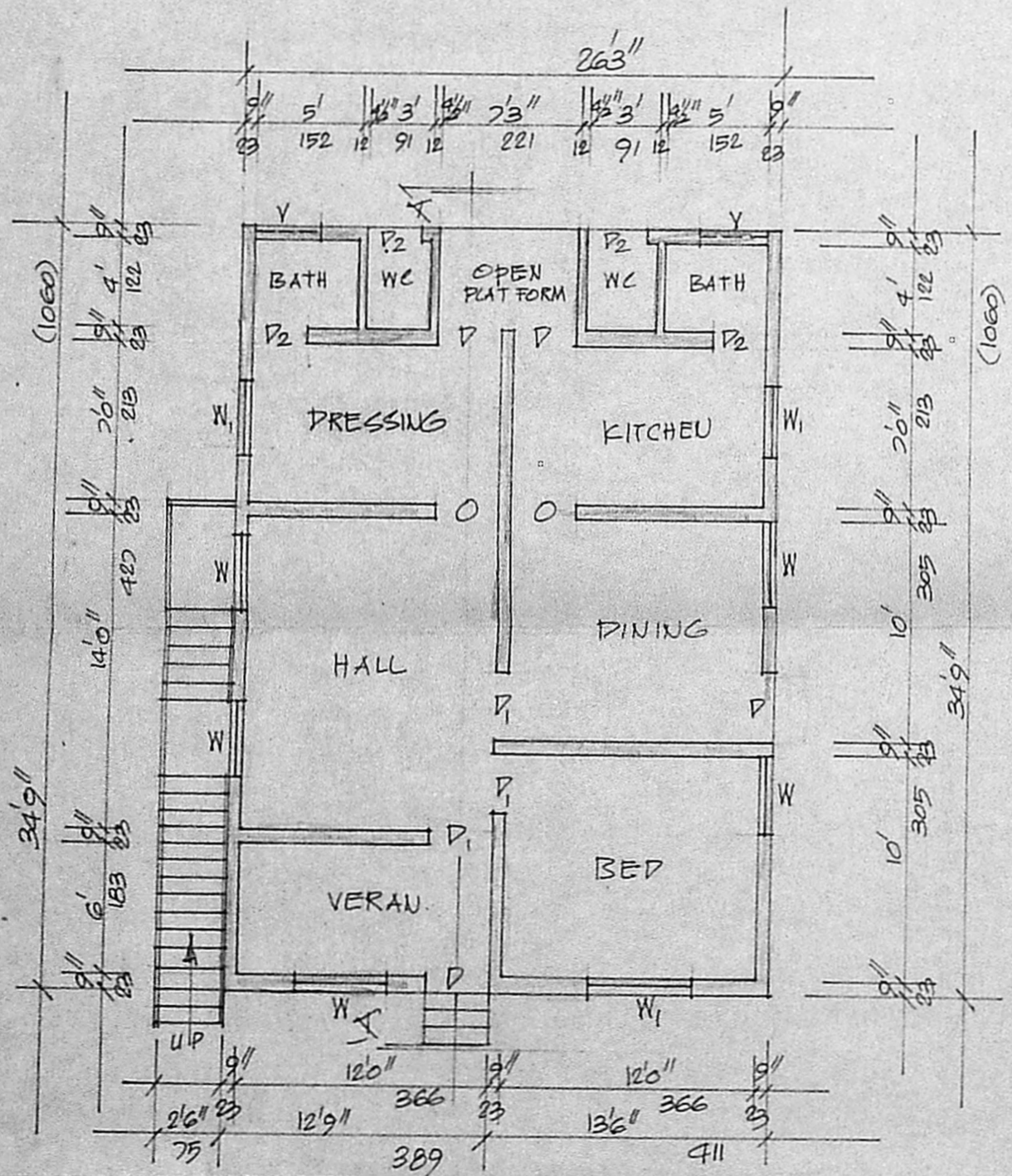

**GROUND FLOOR PLAN.**

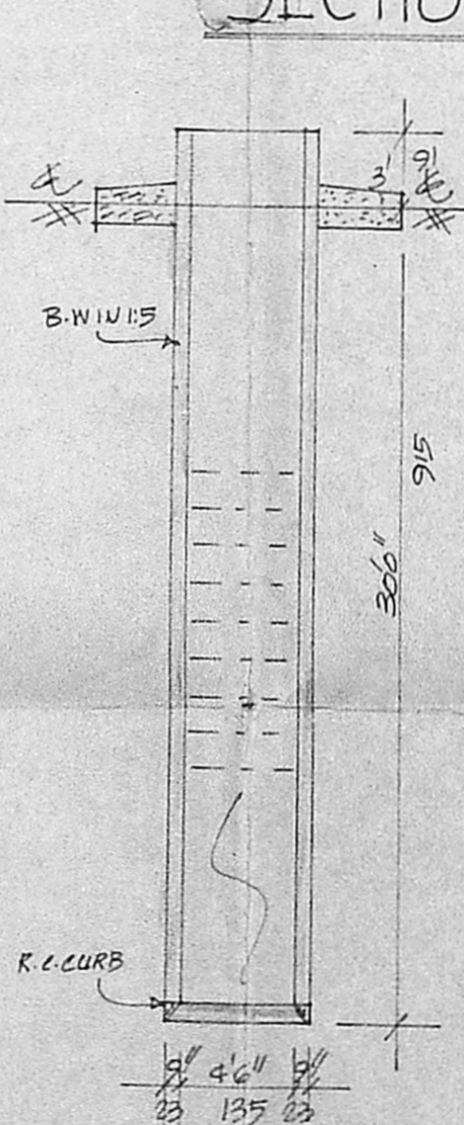

**SEC. OF WELL.**

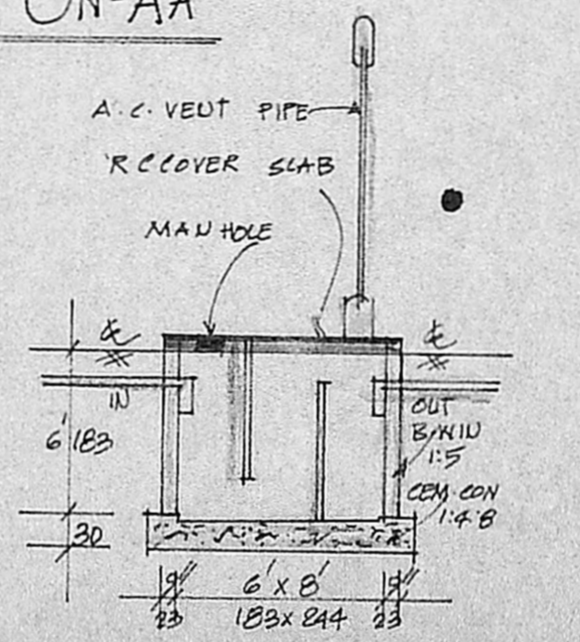

**SEC. OF SEPT. TANK.**

**REFERENCE.**

- D. DOOR 100 x 183
- D1. DOOR 91 x 183
- D2. DOOR 75 x 183
- W. WINDOW 91 x 135
- W1. WINDOW 135 x 135
- V. VENT 91 x 61

**COLOUR INDEX.**

- PROPOSED ROAD
- SITE BOUNDARY

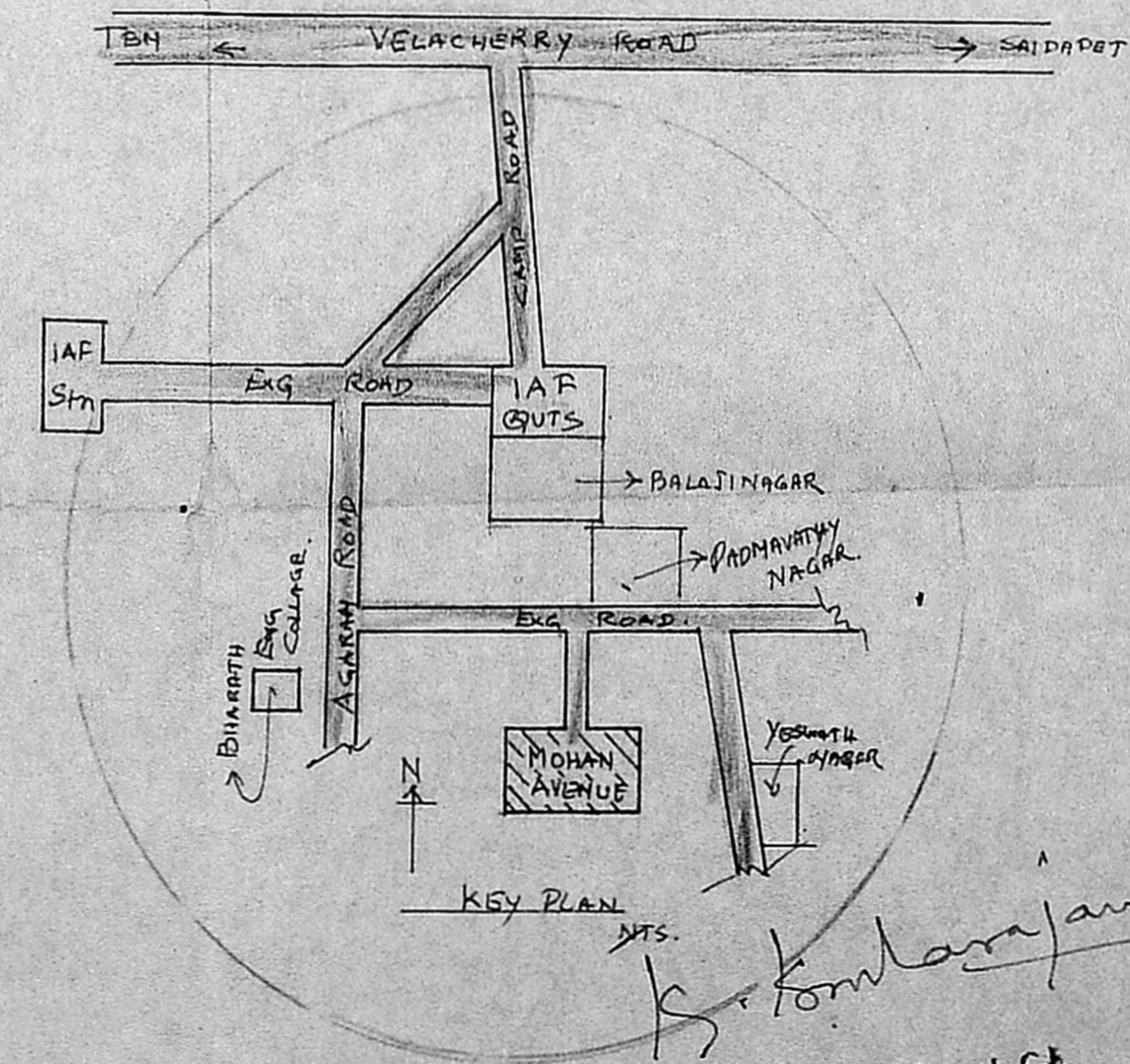

**KEY PLAN.**

*K. Kilshnarajan*

**K. Kilshnarajan, L.C.E.**  
 Consulting Engineer  
 Licentiate Surveyor  
 MADRAS CORPORATION &  
 TAMBARAM MUNICIPALITY  
 LICENSE No. 486 (IInd Class  
 1, Brincavan Avenue, Kennedy Street  
 TAMBARAM, MADRAS-600 044

OWNER